

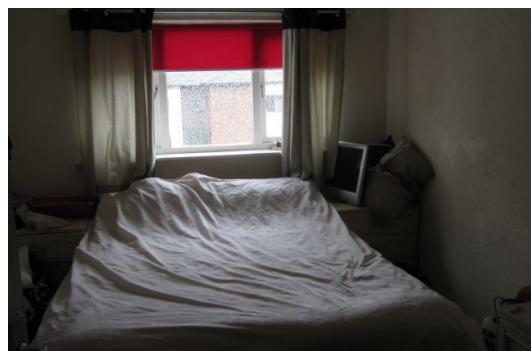

Apartment 10, Denton House, Kingsdale Court, Leeds, LS14 1NE

BetterMove are pleased to present this one bedroom flat in Leeds. This property would be suitable for both first time buyers and investors. Briefly comprising of reception, kitchen, a bedroom and bathroom. The property also features communal gardens and secure private parking

Kingsdale Court is situated in the North of Leeds and is within walking distance of Roundhay Park. It is also within close proximity of the A58 Wetherby Road in North East Leeds. Leeds City Centre is approximately six miles away from the property.



Reception 9'6 x 14 (2.90m x 4.27m)

Kitchen 6'6 x 9 (1.98m x 2.74m)

Bedroom One 10 x 12 (3.05m x 3.66m)

Bathroom 6 x 6'6 (1.83m x 1.98m)

