



CLIVE COURT, MAIDA VALE

Price
£445,000

Located on the third floor of this popular purpose built block is this lovely one bedroom apartment in Maida Vale. The accommodation comprises of reception room with open plan kitchen, bedroom and bathroom.

Added benefits include 24 hour porter and lifts.

The lease has 36 years remaining which means **CASH BUYERS ONLY**.

Clive Court is wonderfully located just a short walk to Maida Vale tube station, Little Venice and Regents canal.

Details

- Reception Room
- Kitchen
- Bedroom
- Bathroom
- 24 Hour Porter
- Lifts



PLAZA estates

www.plazaestates.co.uk

Marble Arch Office, 29-31 Edgware Road, London W2 2JE Tel: 020-7724-3100 Fax: 020-7258-3090



Clive Court Maida Vale, W9



Approx. Gross Floor Area = 48 sq.meters • 520 sq.feet

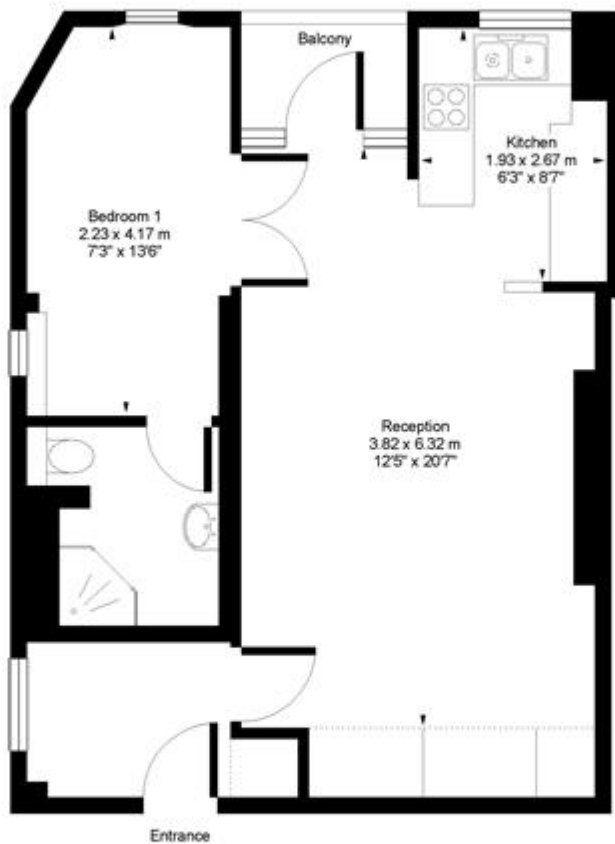

THIRD FLOOR

For illustrative purposes only. Not drawn to scale. Prepared by Swan Photography 07974 264576

Terms and Conditions

Tenure: 36 years
Borough: Westminster
Price: £445,000

SUBJECT TO CONTRACT

VIEWING STRICTLY BY APPOINTMENT