

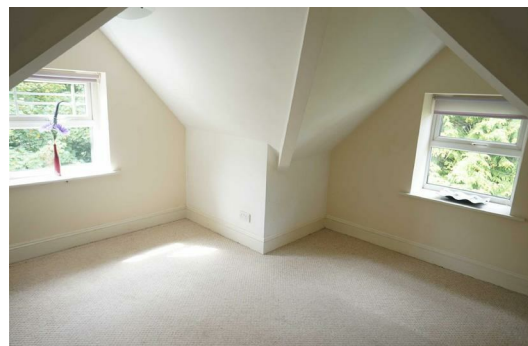

12 Wellington House, 47 Wellington Road, Bournemouth, Dorset, BH8 8JJ

£700 Per Calendar Month

MODERN 1 BEDROOM FLAT - CLOSE TO TOWN CENTRE - SECURE GATED ENTRANCE - OFF ROAD
PARKING - GAS CENTRAL HEATING - AVAILABLE AUGUST 2016



This top floor 1 bedroom property is ideally located in Wellington Road close to the town centre and transport links. The property consists of a bright good size lounge, a double bedroom with fitted wardrobes, modern kitchen with the added benefit of white goods and modern bathroom. The property benefits from gas central heating and double glazing. Another great benefit of the property is allocated off-road parking behind the gated entrance.

Available 24th August 2016

No DSS.

No pets.

Bournemouth Borough Council Tax Band B

