



Transmere Road | Orpington | BR5 1DT

With a private garden and situated within half a mile of Petts Wood mainline station is this well presented, two bedroom ground floor maisonette.

The accommodation comprises lounge with double doors leading to the garden, two double bedrooms, bathroom and kitchen.

To the rear is the delightful garden which is mainly laid to lawn and is approximately 65ft long.

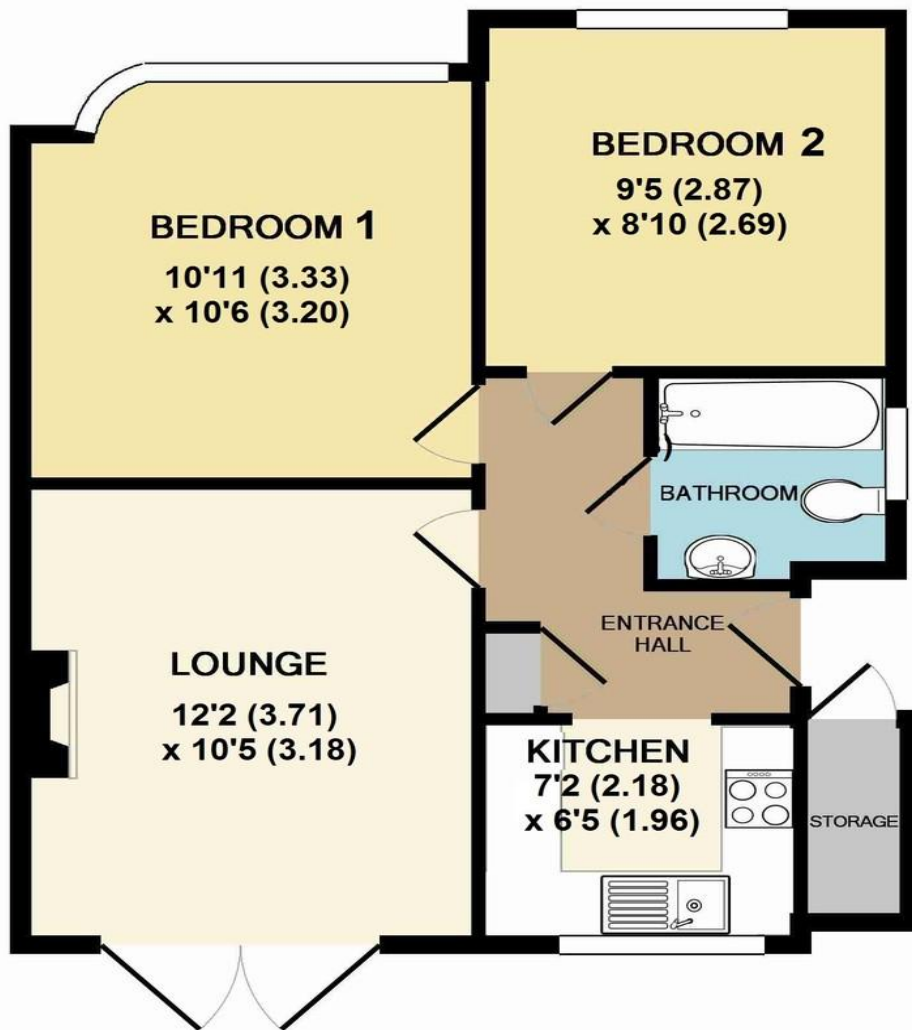

TOTAL APPROX. FLOOR AREA 462 SQ.FT. (42.9 SQ.M.)

Whilst every attempt has been made to ensure the accuracy of the floor plan contained here, measurements of doors, windows, rooms and any other items are approximate and no responsibility is taken for any error, omission, or mis-statement. This plan is for illustrative purposes only and should be used as such by any prospective purchaser. The services, systems and appliances shown have not been tested and no guarantee as to their operability or efficiency can be given
Made with Metropix ©2013

Contact Details

36 Station Square
Orpington
Kent
BR5 1NA

www.jdmestateagents.com

pw@jdmestateagents.com

01689 819819

Please refer to our website to see our full Area Guides.

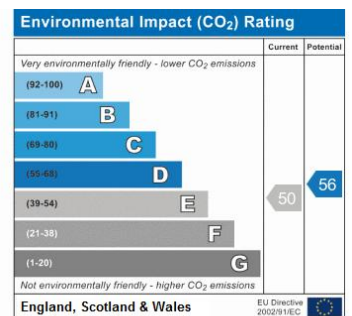
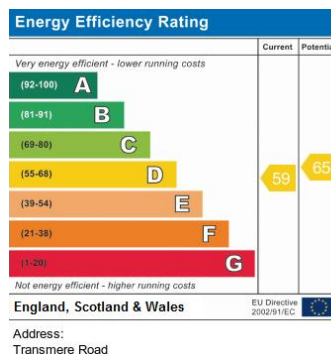

IMPORTANT NOTICE: Every effort has been made to ensure the accuracy of these details however they form no part of any contract and are issued without responsibility on the part of the agents or vendor. Any intending purchaser should satisfy themselves by inspection, searches, enquiries and survey as to the correctness of each statement. We have not carried out a survey of the property or tested services, systems or appliances. Reference to alterations or use of the property is not a statement that planning, building or other consent has been obtained. Photographs may show only certain parts and aspects of the property at the time when the photographs were taken. We recommend that all information provided is verified by yourselves on inspection and by your Surveyor/Legal Adviser.

