LATITUDE BUILDING, ROYAL WHARF

£559,000

PRIME LONDON

95 WESTMINSTER BRIDGE ROAD, SE1 7HR
T: 0207 928 6663
OFFICE@PRIMELONDONRESIDENTIAL.COM
WWW.PRIMELONDONRESIDENTIAL.COM

PRIME LONDON

LATITUDE BUILDING, ROYAL WHARF, E16
FOURTH FLOOR

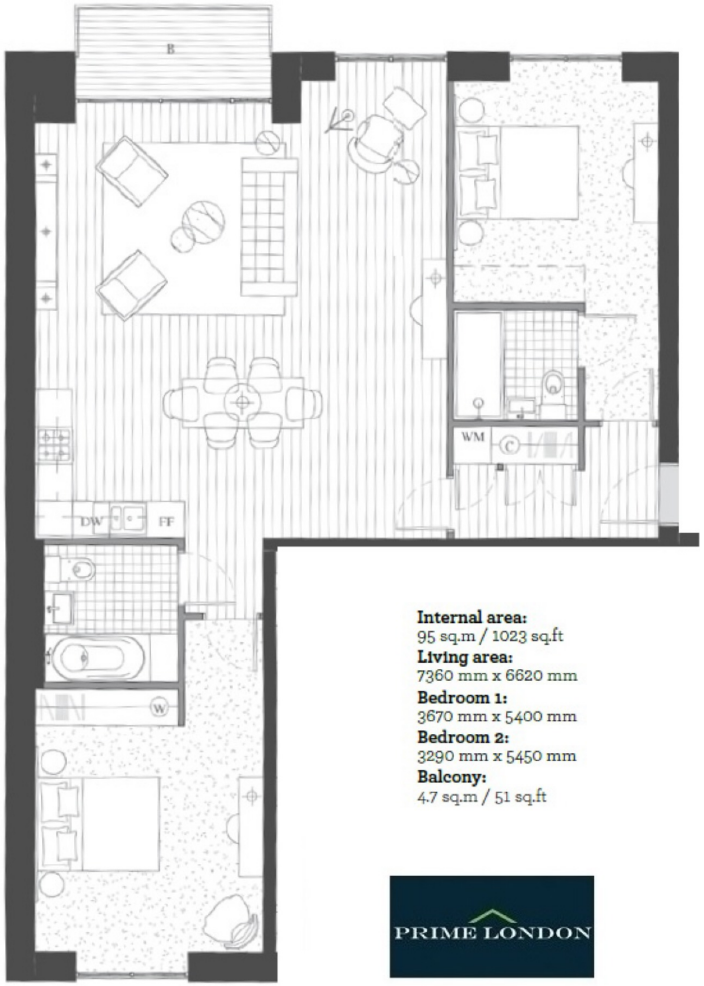

Internal area:
95 sq.m / 1023 sq.ft
Living area:
7360 mm x 6620 mm
Bedroom 1:
3670 mm x 5400 mm
Bedroom 2:
3290 mm x 5450 mm
Balcony:
4.7 sq.m / 51 sq.ft

PRIME LONDON

You may download, store and use the material for your own personal use and research. You may not republish, retransmit, redistribute or otherwise make the material available to any party or make the same available on any website, online service or bulletin board of your own or of any other party or make the same available in hard copy or in any other media without the website owner's express prior written consent. The website owner's copyright must remain on all reproductions of material taken from this website.