



Orpington BR5
£1,000 Per calendar month

Description:



Directions: From Petts Wood Station Sq turn left and bear right into Petts Wood Rd. At the roundabout proceed over into Poverest Rd, take 2nd right into Forest Way, proceed over the roundabout & turn left into Oakdene Rd.

Tenure:

Council Tax Band: C

Local Authority: London Borough of Bromley

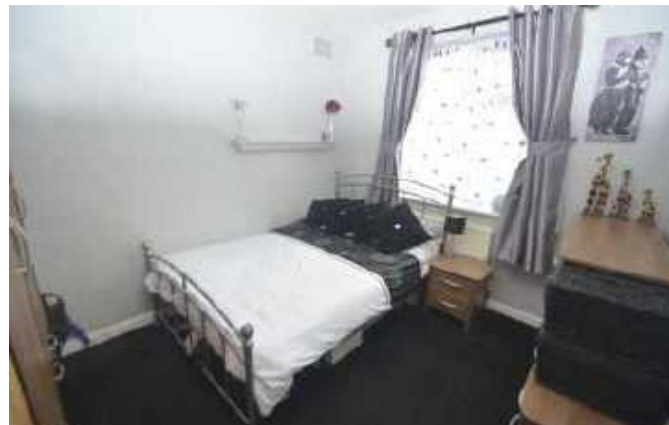

Room Dimensions:

Entrance Hall	
Lounge	13'1 x 12'9
Kitchen	7'7 x 5'7
Bathroom	7'7 x 5'4 (max)
Bedroom One	10'10 x 10'4
Bedroom Two	10'4 x 8'11
Garden	

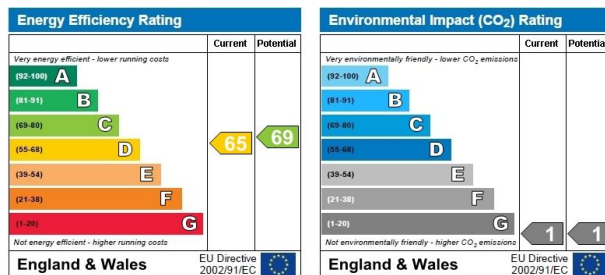

Please contact the branch for a complete copy of the EPC document

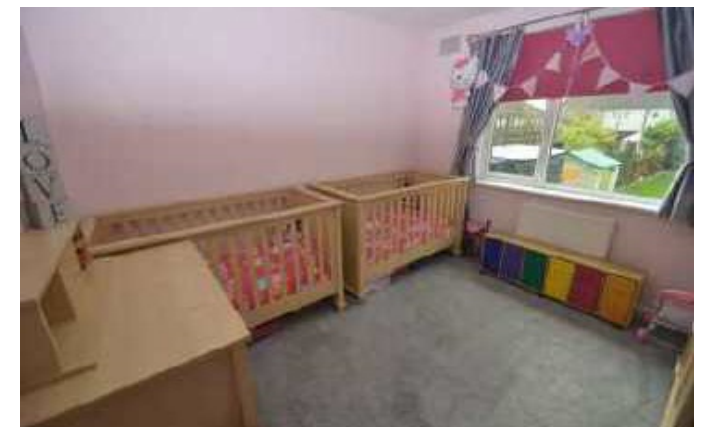

IMPORTANT NOTICE

jdm must advise that although every effort has been made to ensure the accuracy of these details they form no part of any contract and are issued without any responsibility on the part of the agents or vendor. Photographs may have been taken using a wide angle lens. Any floor plans shown are not to scale. All measurements, walls, doors, windows, fittings and appliances, their sizes and locations are shown conventionally and are approximate only. Any reference to alterations or particular use of the property wherever stated, is not a statement that planning, building regulations or other relevant consent has been obtained. We have not carried out a survey of the property nor have we tested any services, systems or appliances at this property. We strongly recommend that all the information we provide is verified by yourselves on inspection and by your Surveyor and Solicitor or Legal Adviser.

jdm recommends Independent Mortgage Advice. For help with your mortgage please contact your local branch. Your home may be repossessed if you do not keep up repayments on your mortgage. Written quotations available on request.

jdm Lettings

36 Station Square, Petts Wood, Kent BR5 1NA

📞 01689 838 040 📧 lettingspettswood@jdmonline.com



jdm
LETTINGS