

Bridgewater View, Winton, M30 8HH

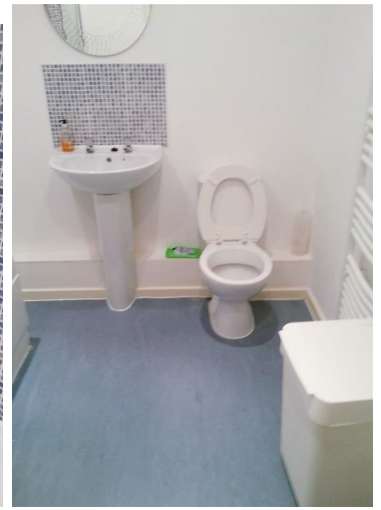

£450 Per calendar month

As the name suggests, there really is a view of the famous and historic Bridgewater canal, the development actually backs on to the canal which makes this ideal for cycling and walks or a quick dart into Worsley woods for a stroll around. Bridgewater View sits on the outskirts of the ever popular Monton Village which offers any renter a variety of independent shops, great restaurants and some very cool bars for all, Monton Village really is fast becoming the place to be. The apartment itself is sat on the top floor and offers you a pleasant open living / kitchen area with french doors that allows natural light to bounce right through, there are two bedrooms one of which is nicely sized double and the other is a single bedroom both have skylight windows and there is a tiled bathroom. For those who drive you also have a space to leave your car of an evening via gated entry. This apartment is a rather good rental, you're on the edge of a happening village, with nice views from the development and located well for transport links, not to mention the appealing price. AVAILABLE END OF APRIL! *FEES APPLICABLE PLEASE CONTACT THE OFFICE*



External



Living Room / Kitchen



Bedroom

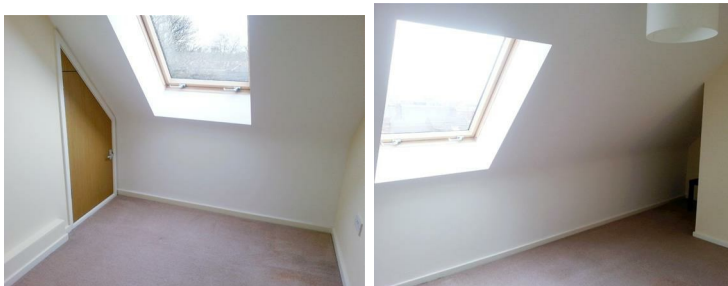

Bathroom

