

Neville House, 67 Wellingborough Road,  
Rushden, Northamptonshire, NN10 9YG  
T: 01933 316316  
E: sales@mike-neville.co.uk  
www.mike-neville.co.uk



**19 Pemberton Street, Rushden  
Northamptonshire NN10 9TW**



**£99,950 Freehold**

A mature modernised terrace home, only suitable for buy to let investment purposes, as the property is currently tenanted at £525 per calendar month on an assured shorthold tenancy agreement, by tenants who have been in residence since 14/8/14, who have no desire to leave.

A great investment.

- Mature, modernised, mid terrace home
- Lounge
- Dining room
- Ground floor bathroom/w.c
- PVC double glazing and gas radiator central heating
- Two double bedrooms
- Inner hall
- Kitchen
- Tiled roof
- Rear yard and enclosed rear garden

### Location

Pemberton Street is situated between Moor Road and Wellingborough Road, with the property being found as identified by our for sale. Viewings should be made strictly via ourselves the Sole Selling Agents.

### Council Tax Band

A

### Energy Rating

E

### Accommodation

#### Ground floor

**Lounge 11'11" x 11'10" (3.63m x 3.61m)**



#### Inner Hall

Stairs rising to first floor.

**Dining Room 11'10" x 11'10" (3.61m x 3.61m)**

plus understairs cupboard.



**Kitchen 8'11" x 6'11" (2.72m x 2.11m)**

**Ground Floor Bathroom/w.c**

### First Floor

**Bedroom One 13'5" x 11'11" (4.09m x 3.63m)**  
plus storage cupboard.

**Bedroom Two 13'5" x 11'10" (4.09m x 3.61m)**

### Landing

Access to bedrooms one and two.

### Outside



### Rear Yard

Right-of-way for adjoining properties.

### Good Size Enclosed Rear Garden



### Disclaimer

AGENTS NOTE - ALL MEASUREMENTS ARE APPROXIMATE. ANY APPLIANCES MENTIONED HAVE NOT BEEN TESTED BY OURSELVES. MONEY LAUNDERING REGULATIONS 2007 – We are required to show due diligence in obtaining proof of identity on or before the date the purchaser's offer is accepted by the vendor (seller). Floor plans are for identification purposes only and not to scale. Measurements are approximate. Wall thickness, door and window sizes are approximate. Prospective purchasers are strongly advised to check all measurements prior to purchase. Mike Neville Estate Agents for themselves and the Vendors/Lessors of this property, give notice that (a) these particulars are produced in good faith as a general guide only and do not constitute or form part of a contract (b) no person in the employment of Mike Neville has authority to give or make any representation or warranty whatsoever in relation to the property.



**Ground Floor**  
Approx. 40.0 sq. metres (431.0 sq. feet)

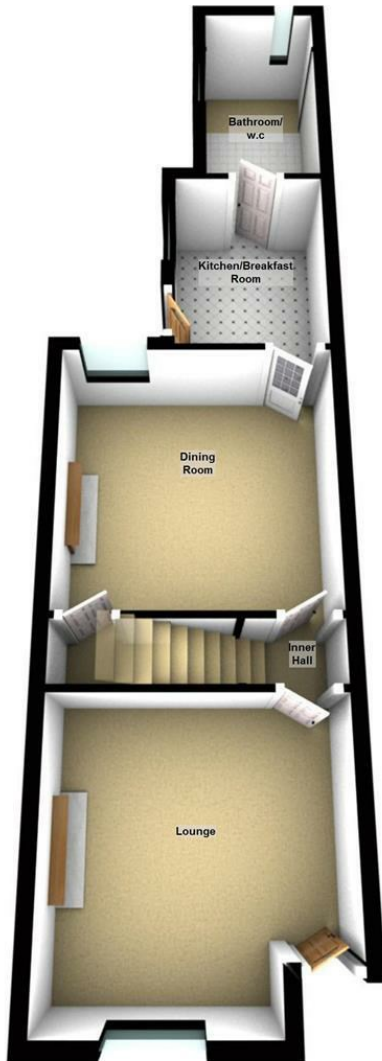

**First Floor**  
Approx. 33.6 sq. metres (361.7 sq. feet)

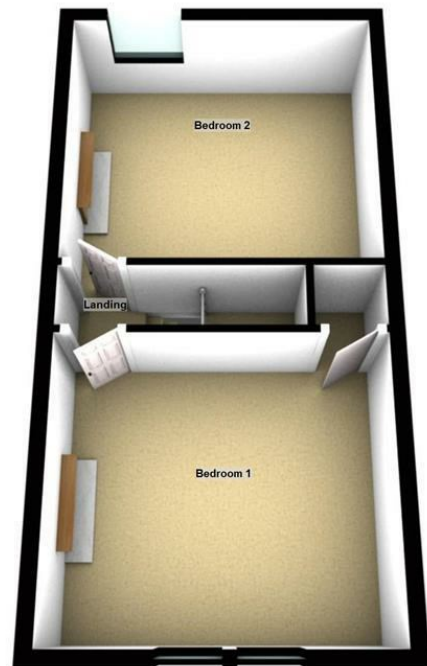

Total area: approx. 73.6 sq. metres (792.7 sq. feet)

*Sales and Lettings Offices*



RUSHDEN  
01933 316316

BEDFORD  
01234 327455

WOBURN  
01525 290393

HITCHIN  
01462 438979

Registered in England 4144174

*Auction Rooms*  
**CHARLES ROSS**  
**FINE ART AUCTIONEERS**  
**AND VALUERS**  
01525 290502