

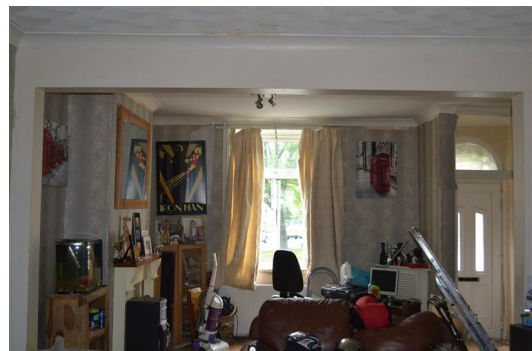

3, Commercial Road, Chorley, Lancashire, PR7 1EU

BetterMove are pleased to present this two bedroom terraced property. This property benefits from gas central heating and double glazing throughout. The property also features a rear garden.

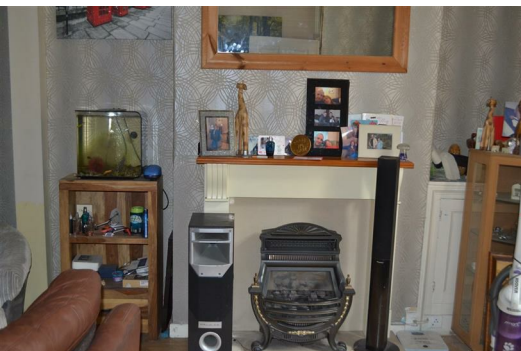

Living Room 25'11" x 9'2" (7.9 x 2.8)

Dining Room 8'2" x 13'1" (2.5 x 4)

Kitchen

Bathroom 10'5" x 5'10" (3.2 x 1.8)

Bedroom One 7'2" x 9'10" (2.2 x 3.0)

Bedroom Two 10'9" x 10'2" (3.3 x 3.1)

