

Mossfield Road, Swinton, M27 6EF

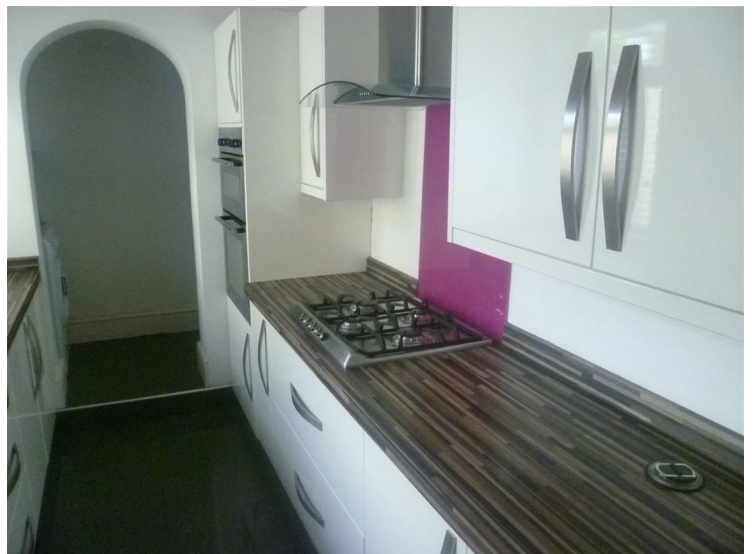

£550 Per calendar month

Steeped in history...Mossfield Road leads to Swinton Moss which has been famously immortalised in time with a painting by none other than L . S . Lowry so the chances are he once wandered the same streets of Swinton as you and I. Mossfield Road is a mid terraced home with appeal, there is an attractive modern kitchen perfect for cooking up a feast, a modern tiled bathroom, a pleasing living room and a dining room which is perfect for offering you a little extra space to charm and entertain visitors, there are also two roomy double bedrooms. If that wasn't enough you also have a surprisingly good sized rear garden for a breath of fresh crisp air. This is a perfectly good rental sat in the heart of nice residential area. Transporting around should be quite easy as you are ideally located between two train stations making this a breeze for travelling to and from the city centre. Along with everything we've mentioned there are also numerous outdoor fields close at hand, perfect to be enjoyed possibly whilst walking the dog or just taking it all in. AVAILABLE BEGINNING OF JUNE! *FEES APPLICABLE PLEASE CONTACT THE OFFICE*

Reception Room

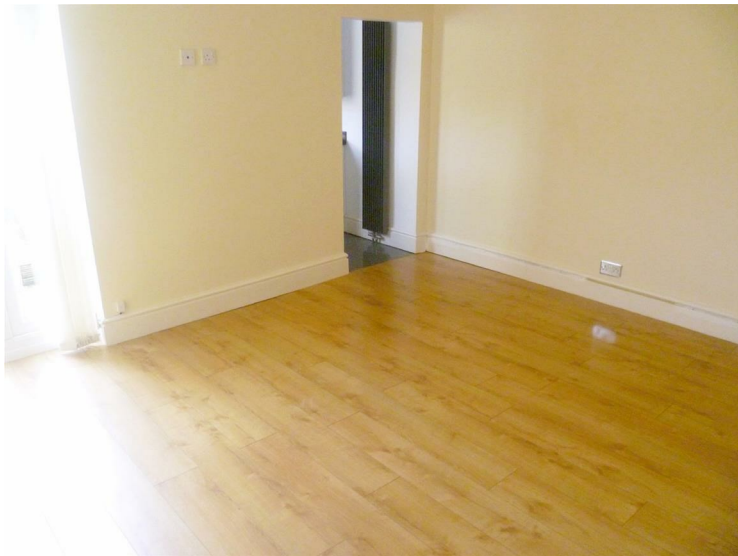

Kitchen



Bedrooms



Bathroom



External



