

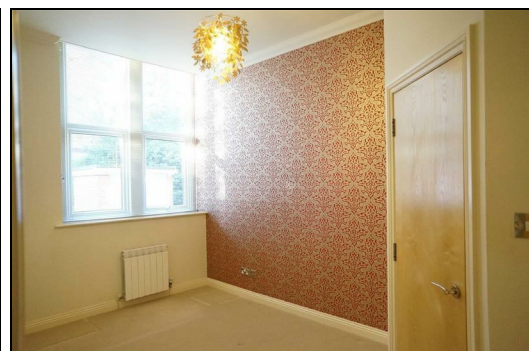

**Flat 7 Chinegate Manor, 39 Knyveton Road, Bournemouth, Dorset,
BH1 3QJ**

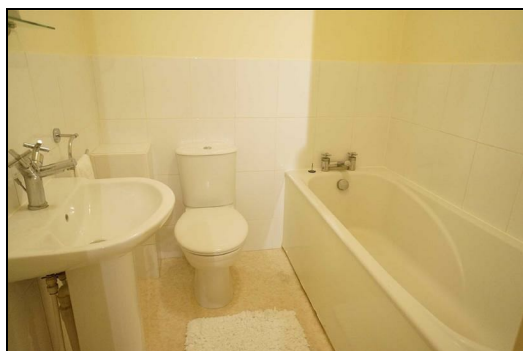
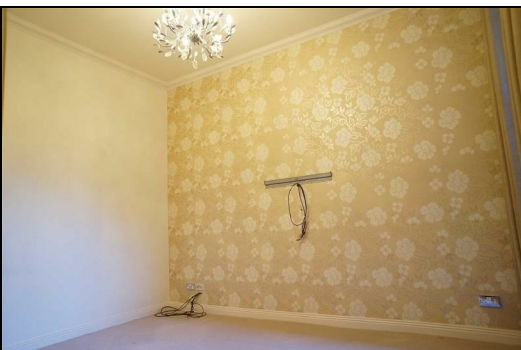

This two double bedroom ground floor flat has a lounge with double height ceiling and French doors leading onto decking and the communal grounds. There is a modern kitchen with granite worktops, integrated dishwasher, fridge-freezer and washing machine as well as an electric oven and five burner gas hob. There is a main bathroom as well as an en-suite shower room with basin from the master bedroom.

The flat is all double glazed and has gas central heating as well as parking allocated for one car.

The building is located on Knyveton Road and has good access to Bournemouth Town Centre as well as the Wessex Way and Bournemouth Train Station.

Please contact Newstead for further information and viewings 01202 430108

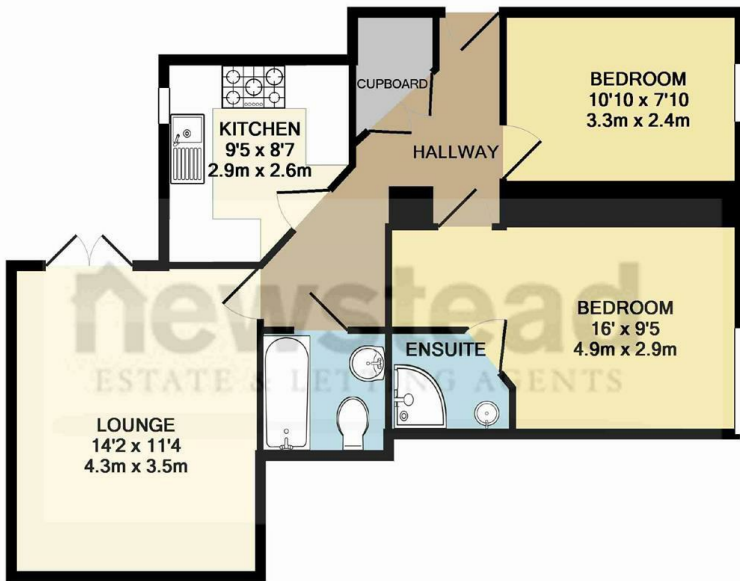
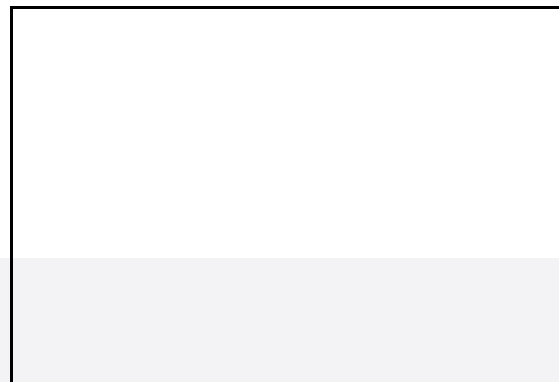

TOTAL APPROX. FLOOR AREA 594 SQ.FT. (55.2 SQ.M.)

Whilst every attempt has been made to ensure the accuracy of the floor plan contained here, measurements of doors, windows, rooms and any other items are approximate and no responsibility is taken for any error, omission, or mis-statement. This plan is for illustrative purposes only and should be used as such by any prospective purchaser. The services, systems and appliances shown have not been tested and no guarantee as to their operability or efficiency can be given

Made with Metropix ©2013

You may download, store and use the material for your own personal use and research. You may not republish, retransmit, redistribute or otherwise make the material available to any party or make the same available on any website, online service or bulletin board of your own or of any other party or make the same available in hard copy or in any other media without the website owner's express prior written consent.

Newstead Estate & Lettings Agents Ltd
 122-124 Castle Lane West, Bournemouth, Dorset, BH9 3JU
 Tel: 01202 430 108
 Email: info@newsteadproperty.co.uk
www.newsteadproperty.co.uk

newstead
 ESTATE & LETTING AGENTS