





Jdm are delighted to offer to the market this superb three bedroom detached house which has been recently refurbished and extended by the current owners. Both Petts Wood and St Mary Cray mainline stations can be found within a mile, offering access to several London termini. An array of well regarded schools can also be found locally including Perry Hall Primary school.

The accommodation comprises spacious lounge to front with exposed brick fireplace, utility room, cloakroom and the outstanding kitchen diner with island, fitted units and integrated appliances.

To the first floor is the superb Duravit bathroom, master bedroom suite with a dressing area and ensuite shower room as well as a further two bedrooms.

To the rear of the property is the delightful garden which is mainly laid to lawn whilst having an ample patio area. To the front is off street parking as well as a garage.

Internal viewing is essential to fully appreciate this detached family home.



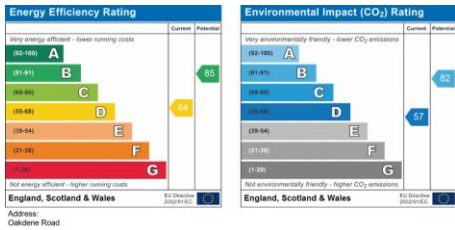

Please refer to

www.jdmestateagents.com

to view our full area guides

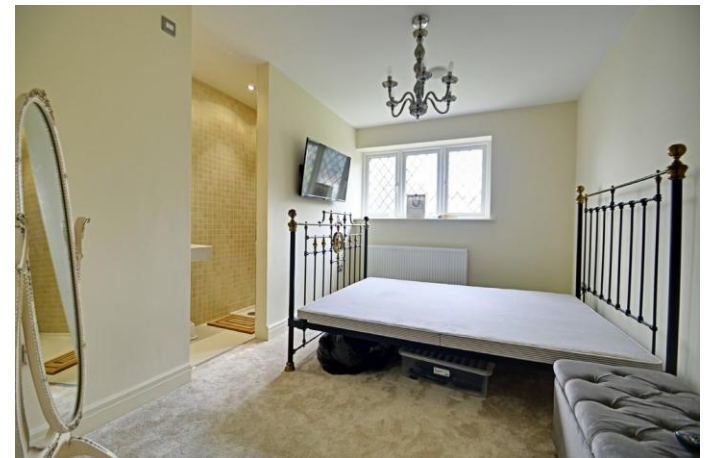

36 Station Square, Orpington, Kent,
BR5 1NA

www.jdmeestateagents.com
pw@jdmeestateagents.com
01689 819819

IMPORTANT NOTICE: Every effort has been made to ensure the accuracy of these details however they form no part of any contract and are issued without responsibility on the part of the agents or vendor. Any intending purchaser should satisfy themselves by inspection, searches, enquiries and survey as to the correctness of each statement. We have not carried out a survey of the property or tested services, systems or appliances. Reference to alterations or use of the property is not a statement that planning, building or other consent has been obtained. Photographs may show only certain parts and aspects of the property at the time when the photographs were taken. We recommend that all information provided is verified by yourselves on inspection and by your Surveyor/Legal Adviser.

