





An attractive three bedroom ground floor apartment with the added benefit of a large L shaped garden.

Accessed via a spacious communal entrance hallway the property offers a large bathroom, two double bedrooms and a single bedroom currently used as a dressing room. An open plan kitchen/living room with double doors to the garden completes the internal accommodation.

Externally a highlight of this property is the large L shaped garden (measuring 35'2 x 28'5 and 52'2 x 15'1) providing a spacious paved entertaining area plus a lawn and storage shed.

There is parking to the front of the property on a first come, first served basis.

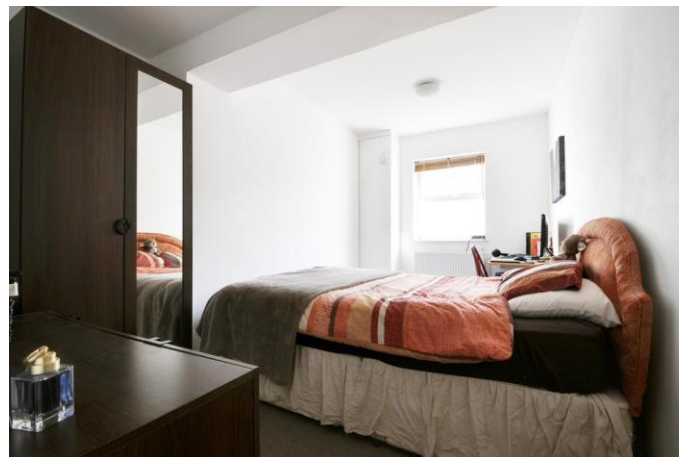

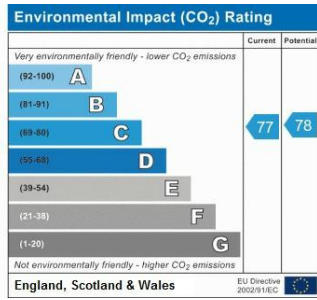
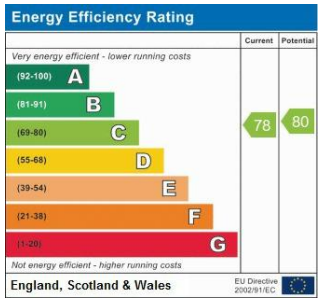

Please refer to

www.jdmestateagents.com

to view our full area guides





38 High Street, Bromley, Kent, BR1 1EA

www.jdmestateagents.com
br@jdmestateagents.com
020 8313 6800

IMPORTANT NOTICE: Every effort has been made to ensure the accuracy of these details however they form no part of any contract and are issued without responsibility on the part of the agents or vendor. Any intending purchaser should satisfy themselves by inspection, searches, enquiries and survey as to the correctness of each statement. We have not carried out a survey of the property or tested services, systems or appliances. Reference to alterations or use of the property is not a statement that planning, building or other consent has been obtained. Photographs may show only certain parts and aspects of the property at the time when the photographs were taken. We recommend that all information provided is verified by yourselves on inspection and by your Surveyor/Legal Adviser.