





If it's Blackheath where you want to be but your working with a budget then this property could be for you!

In a superb location a stones throw from the Heath and over half a mile from the village complete with a great selection of restaurants, bars, amenities and transport links.

As you approach Pagoda Gardens from the Heath, you can't help but notice the impressive Pagoda House, a notable example of a beautiful property situated in Blackheath, built in 1760 by Sir William Chambers in the style of a traditional Chinese pagoda. It was later leased to the Prince Regent, who would become King George IV, and used as a summer home by his wife Caroline, Princess of Wales.

The property itself is in need of modernisation and offers great scope to make your own. Comprising of three bedrooms, reception room, kitchen and bathroom/separate WC, each room is of good proportion and could be a great first time buy, buy to let or Pied-A-Terre.



%epcGraph_c_1_326%

Please refer to

www.jdmestateagents.com

to view our full area guides



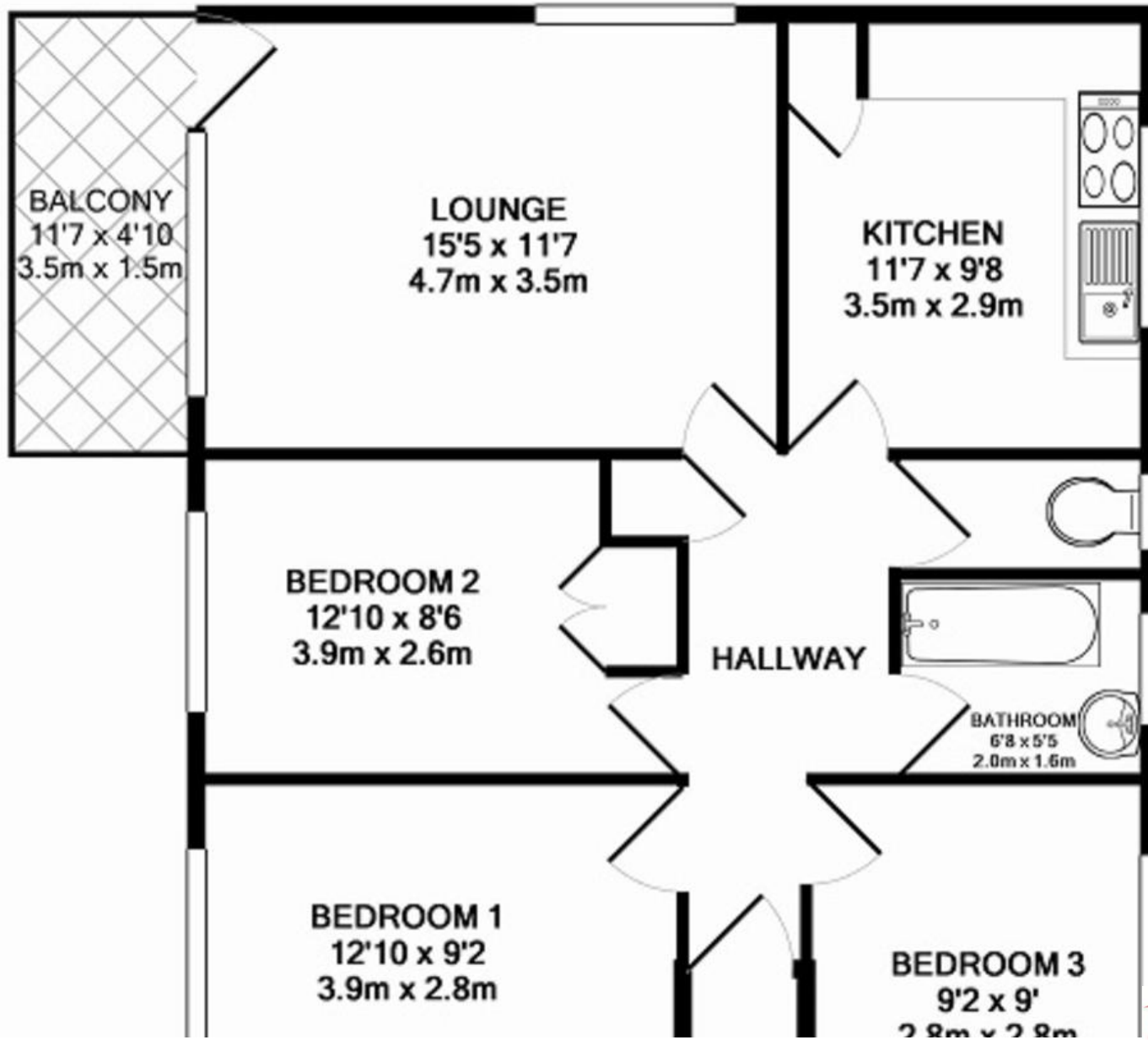

36 Montpelier Vale, London, SE3 0TA

www.jdmestateagents.com
bh@jdmestateagents.com
020 8463 0091

IMPORTANT NOTICE: Every effort has been made to ensure the accuracy of these details however they form no part of any contract and are issued without responsibility on the part of the agents or vendor. Any intending purchaser should satisfy themselves by inspection, searches, enquiries and survey as to the correctness of each statement. We have not carried out a survey of the property or tested services, systems or appliances. Reference to alterations or use of the property is not a statement that planning, building or other consent has been obtained. Photographs may show only certain parts and aspects of the property at the time when the photographs were taken. We recommend that all information provided is verified by yourselves on inspection and by your Surveyor/Legal Adviser.