





jdm are delighted to offer to the market this extremely well presented and deceptively spacious, three bedroom, two reception room detached dormer bungalow. Romany Rise is ideally located for the well regarded Crofton and Darrick Wood schools and offers access to both Petts Wood and Orpington mainline stations.

The accommodation comprises a master bedroom, two reception rooms, fitted kitchen and family bathroom with separate WC to the ground floor. The first floor provides a further two bedrooms as well as ample storage space.

To the rear of the property is the Southerly facing, mainly laid to lawn garden with patio area. To the front is off street parking and a garage.

Internal viewing is essential to fully appreciate the size and quality of the home as well as convenient location.



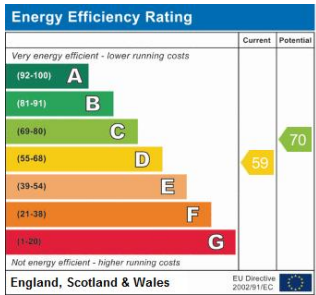

Address:  
Romary Rise

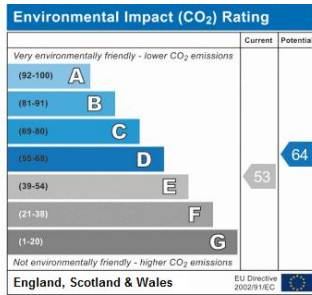

Please refer to

---

[www.jdmestateagents.com](http://www.jdmestateagents.com)

---

to view our full area guides

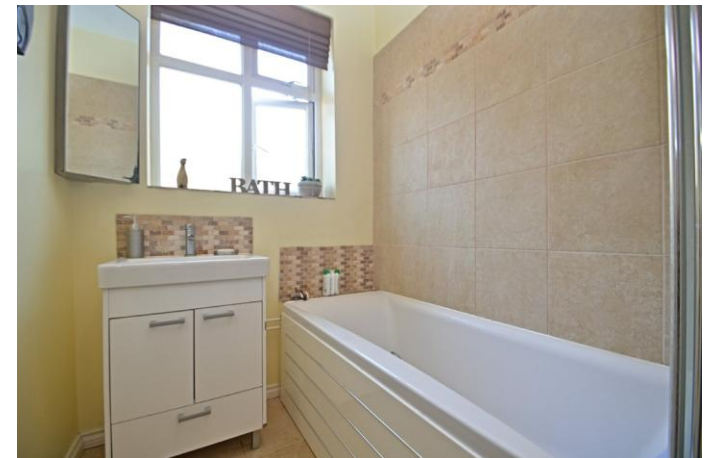

## Romany Rise

APPROX. GROSS INTERNAL FLOOR AREA 1547.43 SQFT / 143.76 SQM . INC GARAGE



This is for guidance only, not to scale and must not be relied upon as a statement of fact.  
Attention is drawn to the notice on these particulars.

