

Neville House, 67 Wellingborough Road,
Rushden, Northamptonshire, NN10 9YG
T: 01933 316316
E: sales@mike-neville.co.uk
www.mike-neville.co.uk



**4 Morris Avenue, Rushden
Northamptonshire NN10 9PB**



£180,000 Freehold

A deceptively spacious bungalow that features a cleverly designed compact en-suite shower room. In addition, during the current occupiers ownership, they have had a new wet room and a new kitchen installed. Furthermore, the property benefits from a low maintenance rear garden & off road parking.

- Three bedrooms
- En-suite to bedroom one
- Wet room
- Lounge/dining room
- Kitchen/breakfast room
- PVC double glazing & gas radiator central heating
- Off road parking to front of property
- Fully enclosed, paved rear garden

Location

Morris Avenue is situated in between St Margarets Avenue & Church Hall Road, which in turn are situated between Whitefriars and Wellingborough Road. Upon turning into Morris Avenue, the property can be identified via our For Sale board, and all viewings should be arranged strictly via ourselves.

Council Tax Band

B

Energy Rating

D

Accommodation

Hall

Kitchen/Breakfast Room 11'2" x 10'11" (3.40m x 3.33m)



Lounge/Dining Room 20'3" x 10'11" (6.16m x 3.33m)

Absolute maximum measurement



Bedroom 1 11'11" x 10'0" (3.63m x 3.05m)

Maximum measurement including En-Suite shower room.

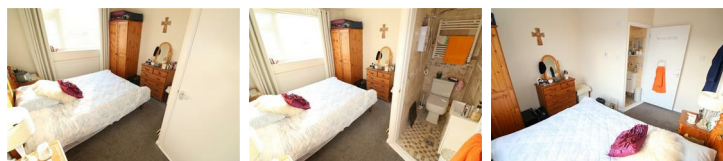

En-Suite Shower Room

Bedroom 2 9'10" x 10'0" (3.00m x 3.05m)

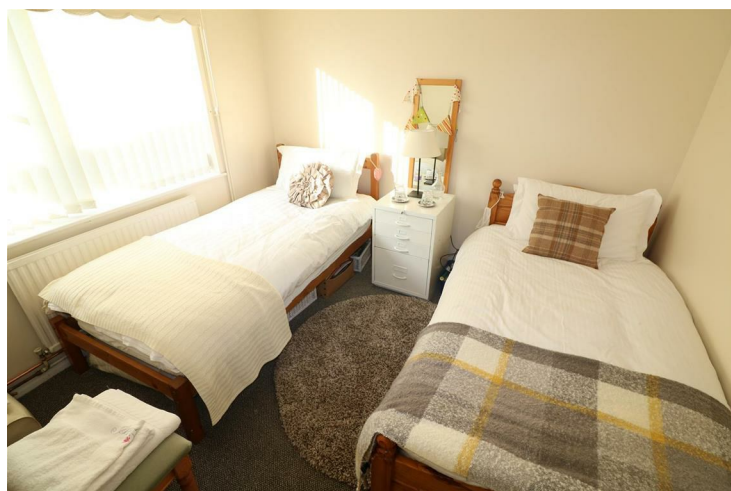

Bedroom 3 8'9" x 6'11" (2.67m x 2.12m)

Minimum measurement, plus door recess

Wet Room

Window to rear.



Additional Information

Loft access in Hall.

PVC double glazing throughout.

Gas fired central heating via a modern wall mounted combination boiler situated within the kitchen.

Fitted fridge/freezer, stainless steel oven & microwave.

Outside

Front

Paved off road parking to the front of the property. Area of front garden. Side gated access through to rear garden.

Rear Garden

Fully enclosed, private, paved rear garden. Side gated access through to front of property.



Disclaimer

AGENTS NOTE - ALL MEASUREMENTS ARE APPROXIMATE. ANY APPLIANCES MENTIONED HAVE NOT BEEN TESTED BY OURSELVES. MONEY LAUNDERING REGULATIONS 2007 – We are required to show due diligence in obtaining proof of identity on or before the date the purchaser's offer is accepted by the vendor (seller). Floor plans are for identification purposes only and not to scale. Measurements are approximate. Wall thickness, door and window sizes are approximate. Prospective purchasers are strongly advised to check all measurements prior to purchase. Mike Neville Estate Agents for themselves and the Vendors/Lessors of this property, give notice that (a) these particulars are produced in good faith as a general guide only and do not constitute or form part of a contract (b) no person in the employment of Mike Neville has authority to give or make any representation or warranty whatsoever in relation to the property.



Ground Floor

Approx. 71.3 sq. metres (768.0 sq. feet)

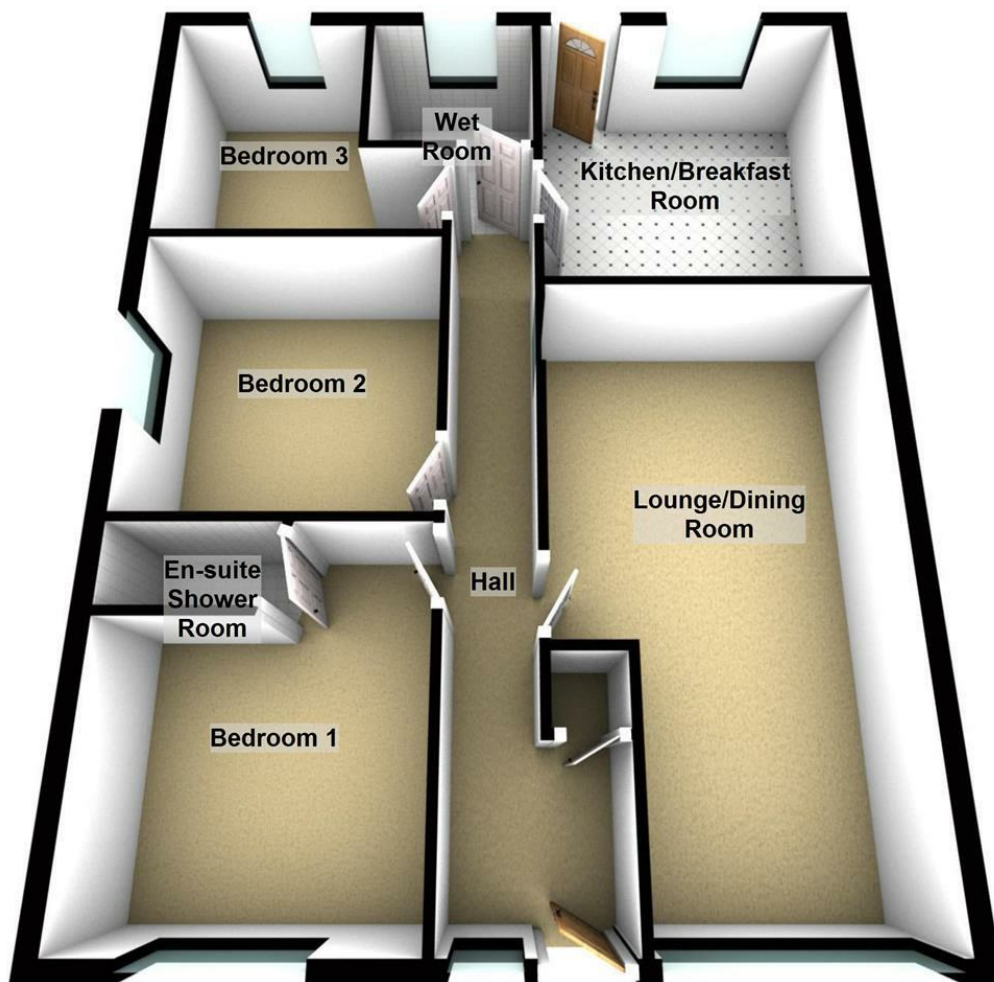

Total area: approx. 71.3 sq. metres (768.0 sq. feet)

Sales and Lettings Offices

RUSHDEN WOBURN
01933 316316 01525 290393

BEDFORD HITCHIN
01234 327455 01462 438979

Auction Rooms

WOBURN 01525 290393
BANBURY 01295 817777



Rushden's Longest Serving Estate Agency



Neville House, 67 Wellingborough Road,
Rushden, Northamptonshire NN10 9YG
01933 316316

sales@mike-neville.co.uk

Open 7 Days a Week

www.mike-neville.co.uk

Registered in England 4144174