

Neville House, 67 Wellingborough Road,
Rushden, Northamptonshire, NN10 9YG
T: 01933 316316
E: sales@mike-neville.co.uk
www.mike-neville.co.uk



**12 Link Road, Rushden
Northamptonshire NN10 9LB**



£179,950 Freehold

We are delighted to offer for sale this well kept, yet cosmetically dated, mature semi detached family home, situated in a highly sought after, cul-de-sac location, just off the Wymington Road, close to the border with Wymington. Close by are Southend Infants and Junior Schools and over the border into Bedford there are schools at Wymington, Podington, Harrold and Sharnbrook, all being highly sought after.

Offered for sale with no upward chain and with the asking price reflecting the cosmetic modernisation required (mainly the kitchen) an early viewing is certainly well advised.

- Three bedrooms
- Landing
- Hall
- Separate dining room
- PVC double glazing & gas radiator
- Refitted shower room/w.c (formerly a bathroom/w.c)
- Porch
- Lounge
- Kitchen plus utility area
- Front garden, off road parking & established rear garden

Location

Link Road is situated off Wymington Road and runs parallel to Harvey Road. Viewings should be made strictly via ourselves the Sole Selling Agents on 01933 316316.

Council Tax Band

B

Energy Rating

To be advised.

Accommodation

Ground Floor

Hall

Lounge 12'10" x 11'11" (3.92m x 3.64m)

Maximum



Dining Room 12'6" x 10'11" (3.80m x 3.34m)



Kitchen 8'11" x 6'11" (2.73m x 2.11m)



Utility Area 5'0" x 7'11" (1.52m x 2.42m)

First Floor

Bedroom 1 12'10" x 11'1" (3.92m x 3.38m)

Maximum



Bedroom 2 12'6" x 9'10" (3.80m x 3.00m)

Minimum plus recess Plus wardrobes

Bedroom 3 8'11" x 6'11" (2.72m x 2.11m)

Maximum

Shower Room/W.C

Landing

Additional Information

Wall mounted gas fired boiler situated in kitchen. Airing cupboard hot water cylinder situated in bedroom 3. Loft access in bedroom 3.

Outside

Front

Area of front garden. Off road parking. Access to rear garden.

Rear Garden

Being fully enclosed, of a good size and being very well established.



Disclaimer

AGENTS NOTE - ALL MEASUREMENTS ARE APPROXIMATE. ANY APPLIANCES MENTIONED HAVE NOT BEEN TESTED BY OURSELVES. MONEY LAUNDERING REGULATIONS 2007 – We are required to show due diligence in obtaining proof of identity on or before the date the purchaser's offer is accepted by the vendor (seller). Floor plans are for identification purposes only and not to scale. Measurements are approximate. Wall thickness, door and window sizes are approximate. Prospective purchasers are strongly advised to check all measurements prior to purchase. Mike Neville Estate Agents for themselves and the Vendors/Lessors of this property, give notice that (a) these particulars are produced in good faith as a general guide only and do not constitute or form part of a contract (b) no person in the employment of Mike Neville has authority to give or make any representation or warranty whatsoever in relation to the property.



Ground Floor

Approx. 45.5 sq. metres (489.7 sq. feet)

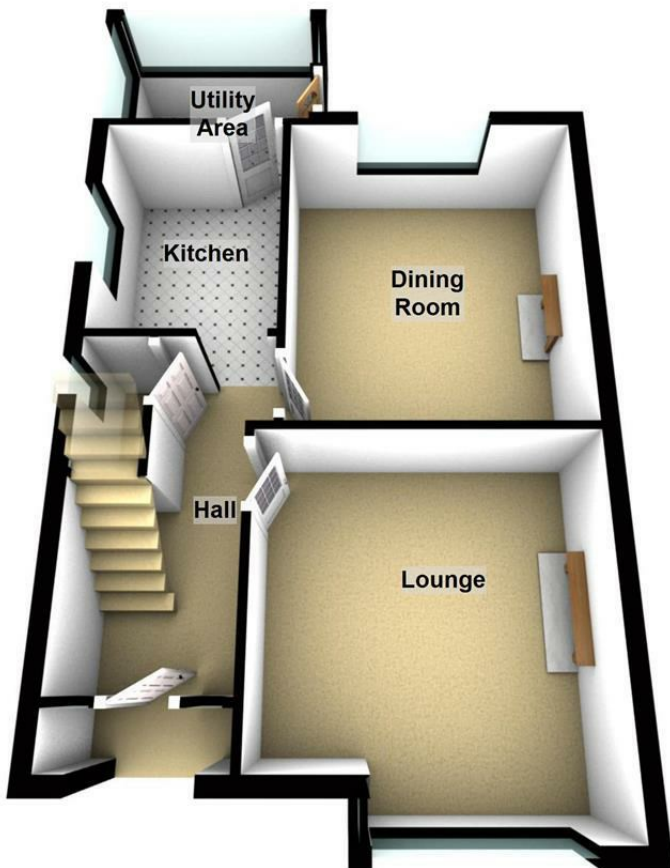

First Floor

Approx. 41.6 sq. metres (447.4 sq. feet)



Total area: approx. 87.1 sq. metres (937.1 sq. feet)

Sales and Lettings Offices



RUSHDEN
01933 316316

BEDFORD
01234 327455

WOBURN
01525 290393

HITCHIN
01462 438979

Registered in England 4144174

Auction Rooms
CHARLES ROSS
FINE ART AUCTIONEERS
AND VALUERS
01525 290502