





Ideally located for Darrick Wood Schools, the Princess Royal University Hospital, Locksbottom High Street and Orpington mainline station, is this well presented two/three bedroom chalet style property, with the benefit of a delightful southerly facing garden backing onto Tugmutton Common.

Situated in a cul-de-sac, this versatile property has accommodation comprising: entrance hall, bedroom three/dining room to the front, living room with patio doors leading to a large conservatory that stretches across the rear of the house, a modern fitted kitchen with white gloss units and utility room.

To the first floor there are two double bedrooms, master bedroom includes fitted wardrobes, a small room that could be used as a nursery/study and a family bathroom.

To the rear of the property is the stunning secluded garden with southerly aspect, measuring approximately 120' x 26' with patio area. The garden is mainly laid to lawn with mature trees to the rear and herbaceous shrubs and borders. There is a garage to the rear which is used for storage as there is no vehicular access. To the front there is off street parking.

Viewing comes highly recommended.

Directions: From jdm's Locksbottom office turn right into Crofton Road. Proceed through Locksbottom High Street. Turn right into Grasmere Road and third left into Grasmere Gardens. The property is a little way along on the right.



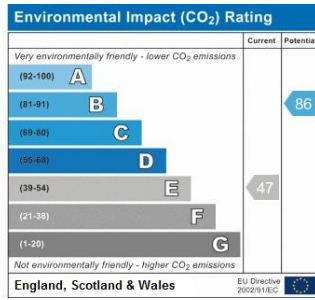
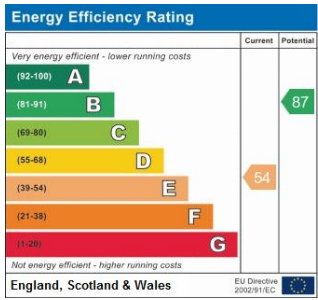

Please refer to

www.jdmestateagents.com

to view our full area guides



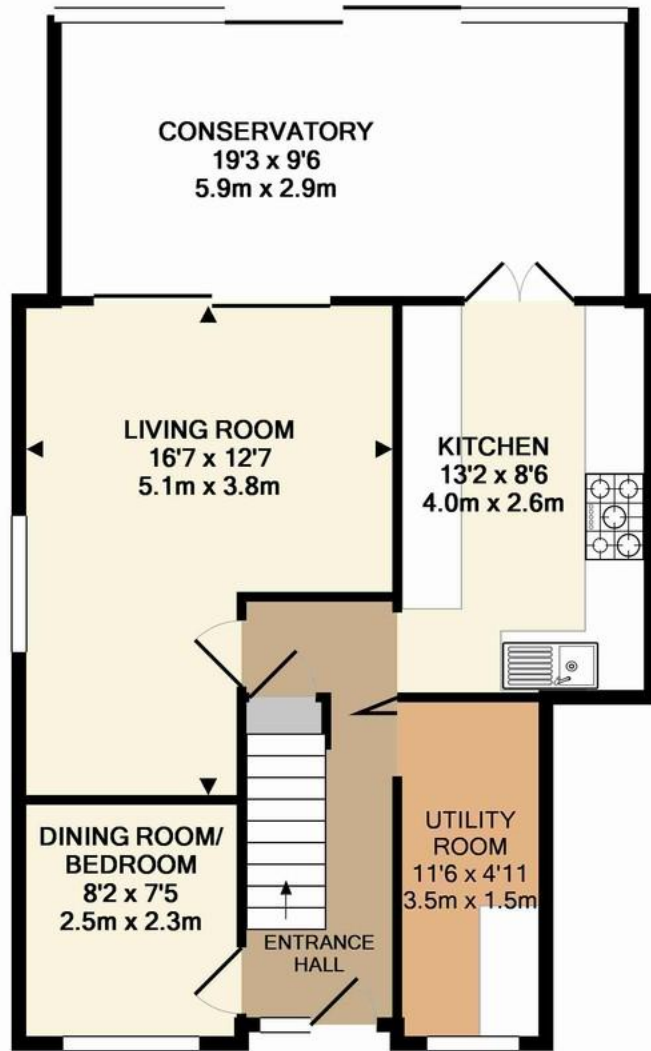

GROUND FLOOR
APPROX. FLOOR
AREA 660 SQ.FT.
(61.3 SQ.M.)

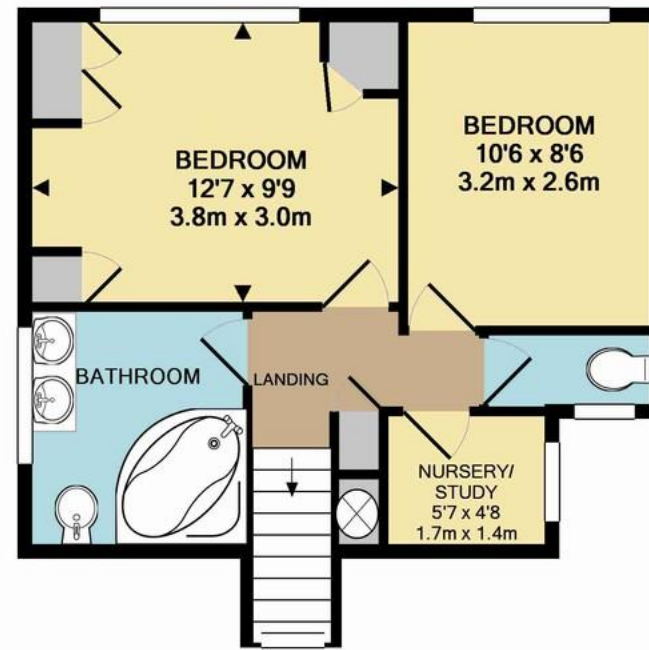

1ST FLOOR
APPROX. FLOOR
AREA 368 SQ.FT.
(34.2 SQ.M.)

TOTAL APPROX. FLOOR AREA 1028 SQ.FT. (95.5 SQ.M.)

