

Neville House, 67 Wellingborough Road,
Rushden, Northamptonshire, NN10 9YG
T: 01933 316316
E: sales@mike-neville.co.uk
www.mike-neville.co.uk

**Mike
Neville**
ESTATE AGENTS



**25 Allen Road, Finedon
Northamptonshire NN9 5EN
£124,950 Freehold**

A 1901 constructed bay fronted terrace home providing deceptive accommodation and offered for sale with no upward chain.

With 3 bedrooms and 3 reception rooms this property would be ideal as a first time purchase, family home or buy to let investment.

Early viewing is advised.

Location

Allen Road runs parallel to Hayden Avenue and Thrapston Road, with Allen Road being situated off Irthlingborough Road. The property can be found a little way along Allen Road on the left-hand side as identified by our 'for sale' board. Viewings should be made strictly via ourselves the Sole Selling Agents on 01933 316316.

Council Tax Band

B

Energy Rating

To be advised.

Accommodation**Ground Floor****Porch****Hall**

Lounge 10'11" x 11'1" (3.32m x 3.37m)

Plus bay window

Dining Room 11'10" x 11'1" (3.61m x 3.37m)

Plus downstairs cupboard

Breakfast Room 9'4" x 8'0" (2.85m x 2.43m)

Kitchen 15'4" x 8'0" (4.67m x 2.43m)

First Floor

Bedroom 1 11'10" x 10'0" (3.61m x 3.04m)

Bedroom 2 10'11" x 8'11" (3.32m x 2.72m)

Bedroom 3 7'10" x 6'6" (2.38m x 1.98m)

Bathroom/w.c

With separate shower.

Landing**Additional Information**

Mostly woodgrain PVC double glazing.

Gas radiator central heating - boiler situated in kitchen.

Hot water cylinder situated in storage cupboard on landing.

Access to loft space on landing, via pull down loft ladder.

Outside**Front**

Front forecourt. Side gated access between numbers 25 and 27 Finedon Road through to rear garden.

Rear Garden

A good size, particularly in depth and being fully enclosed. The rear garden is well established.

Disclaimer

AGENTS NOTE - ALL MEASUREMENTS ARE APPROXIMATE. ANY APPLIANCES MENTIONED HAVE NOT BEEN TESTED BY OURSELVES. MONEY LAUNDERING REGULATIONS 2007 – We are required to show due diligence in obtaining proof of identity on or before the date the purchaser's offer is accepted by the vendor (seller). Floor plans are for identification purposes only and not to scale. Measurements are approximate. Wall thickness, door and window sizes are approximate. Prospective purchasers are strongly advised to check all measurements prior to purchase. Mike Neville Estate Agents for themselves and the Vendors/Lessors of this property, give notice that (a) these particulars are produced in good faith as a general guide only and do not constitute or form part of a contract (b) no person in the employment of Mike Neville has authority to give or make any representation or warranty whatsoever in relation to the property.

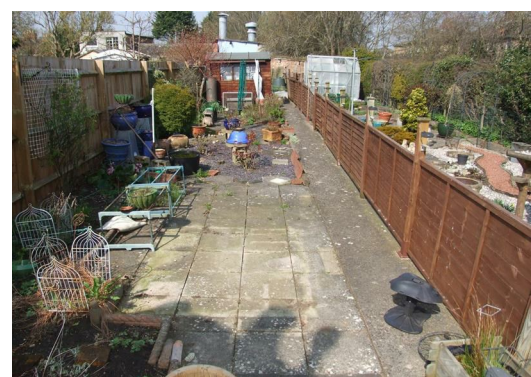

Ground Floor

Approx. 49.8 sq. metres (536.3 sq. feet)

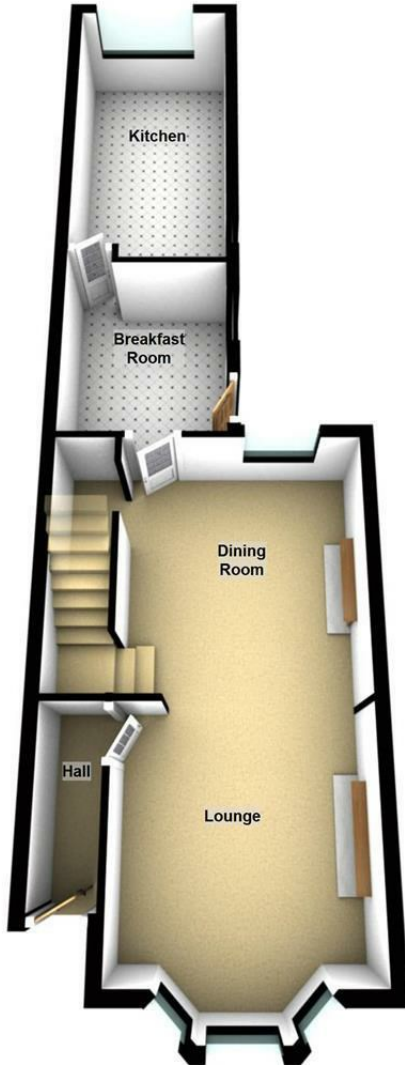

First Floor

Approx. 41.5 sq. metres (446.3 sq. feet)

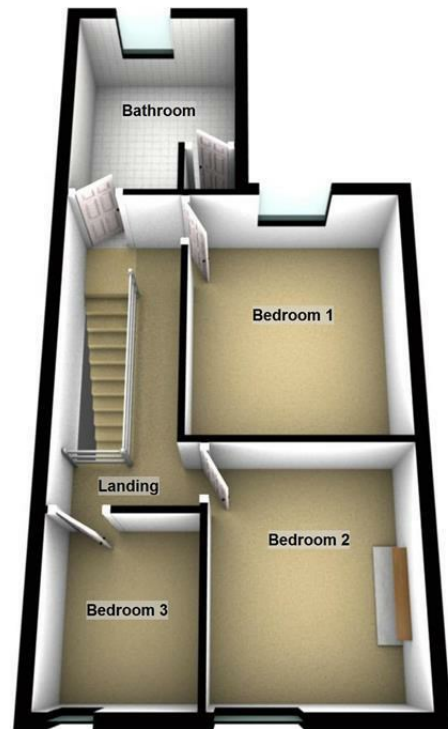

Total area: approx. 91.3 sq. metres (982.5 sq. feet)

Sales and Lettings Offices



RUSHDEN
01933 316316

BEDFORD
01234 327455

WOBURN
01525 290393

HITCHIN
01462 438979

Registered in England 4144174

Auction Rooms
CHARLES ROSS
FINE ART AUCTIONEERS
AND VALUERS
01525 290502