

Neville House, 67 Wellingborough Road,  
Rushden, Northamptonshire, NN10 9YG  
T: 01933 316316  
E: sales@mike-neville.co.uk  
www.mike-neville.co.uk

**Mike  
Neville**  
ESTATE AGENTS



**209 Wellingborough Road, Rushden  
Northamptonshire NN10 9SZ**



**£127,000 Freehold**

A larger than average bay fronted terrace home, being appealing to first time buyers, families and buy to let investors alike. Situated in a convenient location and benefiting from being offered with no upward chain.

An immediate viewing is certainly recommended to appreciate the overall space throughout, some 1,010 sq ft (93.9 sq m).

#### Location

On the Wellingborough Road, close to the junction with Irchester Road and Washbrook Road, as identified by our for sale board. Viewings should be made strictly via ourselves the Sole Selling Agents on 01933 316316.

#### Council Tax Band

A

#### Energy Rating

To Be Advised.

#### Accommodation

##### Ground Floor

##### Hall



##### Lounge 11'3" x 12'9" (3.43m x 3.88m)

Plus bay window



##### Dining Room 11'4" x 13'1" (3.46m x 4.00m)

Maximum including recess cupboard

##### Rear Hall

##### WC

##### Kitchen 9'2" x 8'4" (2.80m x 2.55m)

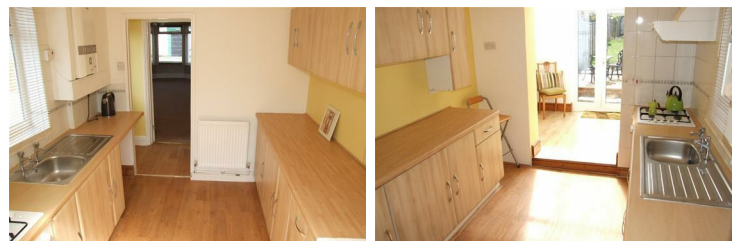

##### Breakfast Room 6'7" x 8'4" (2.01m x 2.55m)



##### First Floor

##### Landing



##### Bedroom 1 11'2" x 16'1" (3.41m x 4.91m)



##### Bedroom 2 11'5" x 10'8" (3.47m x 3.25m)



**Bedroom 3 6'1" x 8'4" (1.85m x 2.55m)**

**Bathroom**



**Additional Information**

PVC double glazing.

Gas radiator central heating - modern gas fired combination boiler for central heating and hot water situated in kitchen, being wall mounted.

Tiled roof.

**Outside**

**Front Forecourt**

**Rear Yard Leading Onto Rear Garden**

A large rear garden is provided with side gated access to one side for personal use only.



**Disclaimer**

AGENTS NOTE - ALL MEASUREMENTS ARE APPROXIMATE. ANY APPLIANCES MENTIONED HAVE NOT BEEN TESTED BY OURSELVES. MONEY LAUNDERING REGULATIONS 2007 – We are required to show due diligence in obtaining proof of identity on or before the date the purchaser's offer is accepted by the vendor (seller). Floor plans are for identification purposes only and not to scale. Measurements are approximate. Wall thickness, door and window sizes are approximate. Prospective purchasers are strongly advised to check all measurements prior to purchase. Mike Neville Estate Agents for themselves and the Vendors/Lessors of this property, give notice that (a) these particulars are produced in good faith as a general guide only and do not constitute or form part of a contract (b) no person in the employment of Mike Neville has authority to give or make any representation or warranty whatsoever in relation to the property.



### Ground Floor

Approx. 49.4 sq. metres (531.6 sq. feet)

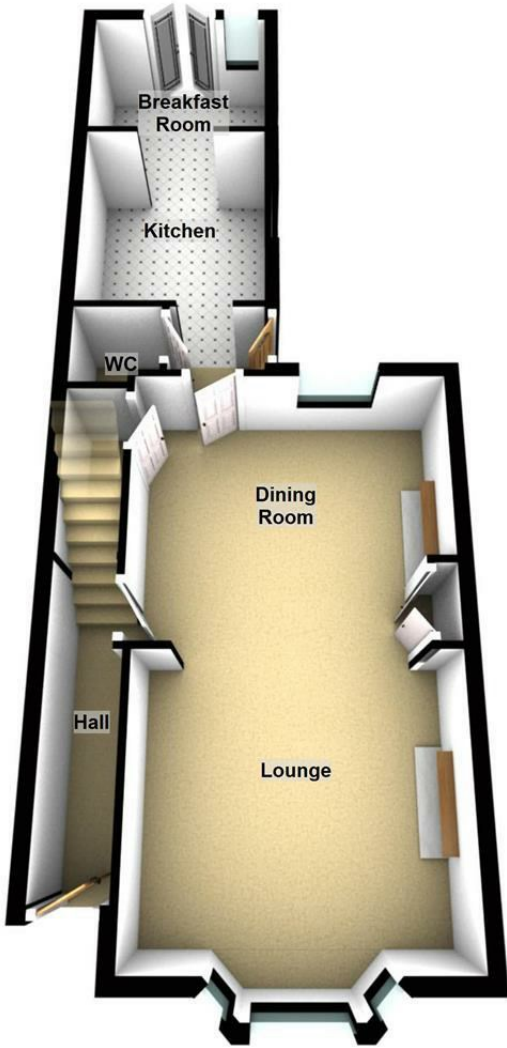

### First Floor

Approx. 44.5 sq. metres (479.1 sq. feet)



Total area: approx. 93.9 sq. metres (1010.8 sq. feet)

Sales and Lettings Offices



RUSHDEN  
01933 316316

BEDFORD  
01234 327455

WOBURN  
01525 290393

HITCHIN  
01462 438979

Registered in England 4144174

Auction Rooms  
CHARLES ROSS  
FINE ART AUCTIONEERS  
AND VALUERS  
01525 290502