

Neville House, 67 Wellingborough Road,
Rushden, Northamptonshire, NN10 9YG
T: 01933 316316
E: sales@mike-neville.co.uk
www.mike-neville.co.uk



**14 Harborough Road, Rushden
Northamptonshire NN10 0LT**



£129,950 Freehold

A spacious, mature, bay fronted terrace home, situated on the south side of the town - only suitable for buy to let investment purposes, as the property has been let since 2/11/13 on an assured shorthold tenancy agreement to tenants at £555 pcm, who have no desire to leave. This makes this property a great long term investment. Offered for sale with no upward chain - viewing recommended to appreciate the overall space provided.

NB: AVAILABLE AS PART OF A PORTFOLIO OF FIVE PROPERTIES - PLEASE CONTACT US FOR FURTHER INFORMATION ON THIS.

Location

Harborough Road is situated just off the main A6 High Street South, close to Manning Street and Little Street with the property being identified via our 'for sale' board. Viewings should be made strictly via ourselves the Sole Selling Agents on 01933 316316.

Council Tax Band

A

Energy Rating

D

Accommodation

Ground Floor

Porch

Hall

Lounge 11'0" x 12'0" (3.35m x 3.66m)

Plus bay window



Dining Room 12'4" x 12'0" (3.75m x 3.66m)



Kitchen/Breakfast Room 18'6" x 6'9" (5.65m x 2.05m)

Wall mounted gas fired Ideal combination boiler for central heating and hot water concealed in cupboard. Useful pantry.



Ground Floor Bathroom

Ground Floor Separate W.C

First Floor

Bedroom 1 11'0" x 15'0" (3.35m x 4.57m)



Bedroom 2 11'9" x 9'9" (3.58m x 2.96m)



Bedroom 3 10'0" x 7'0" (3.05m x 2.14m)



Landing

Large loft hatch to loft space.

Outside

Front Forecourt

Rear Garden

A small enclosed rear yard/garden with gated access to rear, for personal use only.



Disclaimer

AGENTS NOTE - ALL MEASUREMENTS ARE APPROXIMATE. ANY APPLIANCES MENTIONED HAVE NOT BEEN TESTED BY OURSELVES. MONEY LAUNDERING REGULATIONS 2007 – We are required to show due diligence in obtaining proof of identity on or before the date the purchaser's offer is accepted by the vendor (seller). Floor plans are for identification purposes only and not to scale. Measurements are approximate. Wall thickness, door and window sizes are approximate. Prospective purchasers are strongly advised to check all measurements prior to purchase. Mike Neville Estate Agents for themselves and the Vendors/Lessors of this property, give notice that (a) these particulars are produced in good faith as a general guide only and do not constitute or form part of a contract (b) no person in the employment of Mike Neville has authority to give or make any representation or warranty whatsoever in relation to the property.



Ground Floor

Approx. 50.2 sq. metres (539.8 sq. feet)

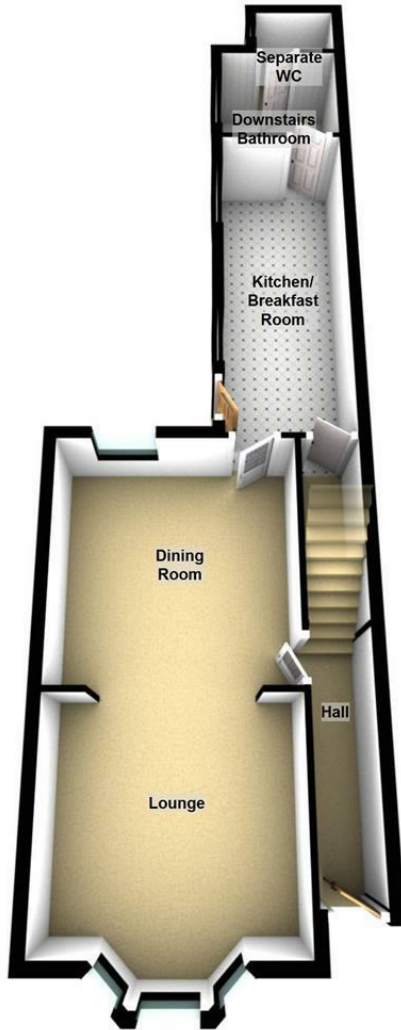

First Floor

Approx. 38.8 sq. metres (417.6 sq. feet)

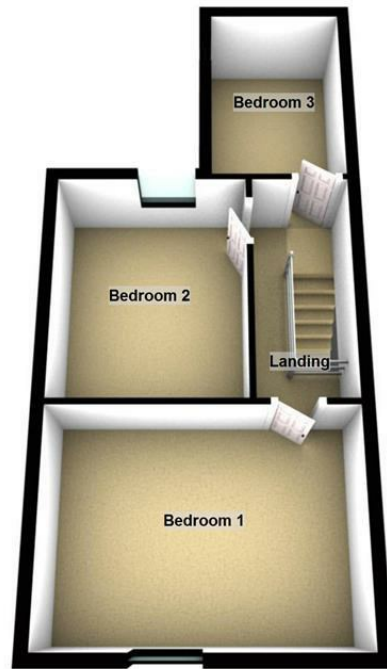

Total area: approx. 88.9 sq. metres (957.4 sq. feet)

Sales and Lettings Offices

RUSHDEN WOBURN
01933 316316 01525 290393

BEDFORD HITCHIN
01234 327455 01462 438979

Auction Rooms

WOBURN 01525 290393
BANBURY 01295 817777



Rushden's Longest Serving Estate Agency



Neville House, 67 Wellingborough Road,
Rushden, Northamptonshire NN10 9YG
01933 316316

sales@mike-neville.co.uk

Open 7 Days a Week

www.mike-neville.co.uk

Registered in England 4144174