



Brighton, East Sussex BN2 6WN

£215,000



Ravenswood Drive

Brighton, East Sussex

SALE AGREED BY SHORE ESTATES! An excellent opportunity to purchase this mid-terraced house situated in the village of Woodingdean.

As you approach the property you are greeted by off street parking for one vehicle, a long pathway will lead you to the front of the property.

The property itself comprises of a good sized lounge/ dining room, a fitted kitchen, two double bedrooms and a fitted bathroom.

There is also the added addition of another room on the ground floor which is suitable as a bedroom or office for those that wish to work from home.

Doors from the lounge/ dining room will take you out to a good sized rear garden which is mainly laid to lawn.

Woodingdean is situated within 4 Miles of Brighton's famous Palace Pier and has good transport links to and from the city centre. For those that would rather avoid the 'hustle and bustle' of the city the historic village of Rottingdean is only a short distance away.

For more details or to arrange a viewing, please don't hesitate to contact the office on 01273 830555.

- Mid-Terraced House
- Two/Three Bedrooms
- Lounge/ Dining Room
- Fitted Kitchen
- Rear Garden
- Off Street Parking
- No Chain



Entrance Hall

Lounge

17'4" x 12'6" (5.30m x 3.83m)

Dining Room

9'10" x 8'0" (3m x 2.45m)

Kitchen

7'10" x 7'4" (2.40m x 2.26m)

Bedroom 3/ Office

10'7" x 8'1" (3.23m x 2.48m)

Stairs To 1st Floor

Bedroom 1

10'9" x 9'10" (3.28m x 3.01m)

Bedroom 2

11'8" x 9'6" (3.57m x 2.92m)

Bathroom

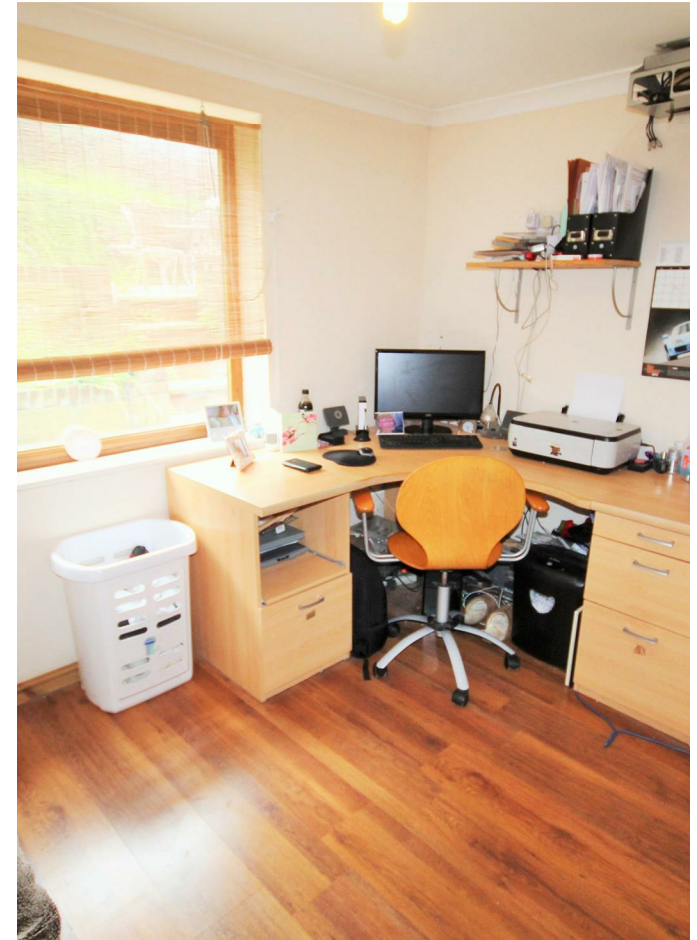

Shore House 1-2 Middle Street, Shoreham-by-Sea, West Sussex, BN43 5DP

t: 01273 830555

f: 01273 830550

e: office@shoreestates.co.uk

w: shoreestates.co.uk



sales • lettings • finance