







GUIDE PRICE £625,000 - £650,000

This extended, deceptively spacious four double bedroom semi detached home is extremely well presented and is ideally located for well regarded schools and a variety of transport links. Petts Wood, Bickley, Chislehurst and Bromley South mainline stations are all accessible from Southborough Lane, offering access to an array of London termini. With St James RC, Bromley High and Bullers Wood locally, this semi detached home is ideally located for young families.

The accommodation comprises hallway leading to the dining room with bay window to front, extended lounge/family room and kitchen diner both benefitting from French doors leading to the garden. A further reception room, currently being used as a study, and a cloakroom can also be found to the ground floor.

To the first floor are three well proportioned double bedrooms and the modern family bathroom with separate shower. The original loft space has been converted to provide a further double bedroom and ensuite shower room.

To the rear of the property is the mainly laid to lawn garden with off street parking to the front.

Internal viewing is essential to fully appreciate all that this family home has to offer.



EPC TO FOLLOW

Please refer to

[www.jdmestateagents.com](http://www.jdmestateagents.com)

to view our full area guides

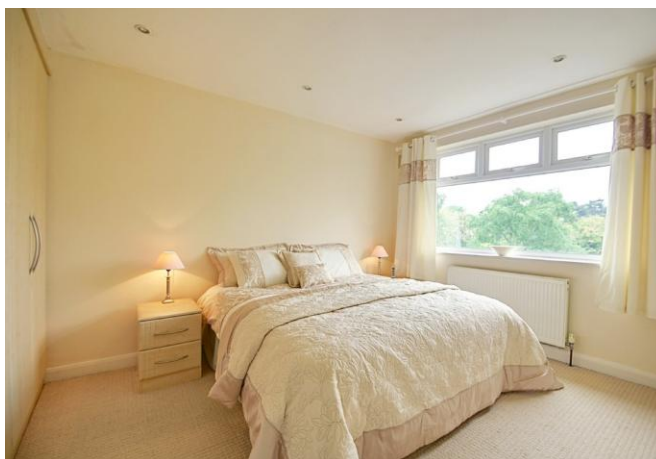

# FLOOR PLAN TO FOLLOW

