

# ANISTENHOMES

SALES • LETTINGS • MANAGEMENT • MORTGAGE • INSURANCE • FINANCE

## TO LET

**£2,100 PCM**

**Whalebone Lane North, Romford,  
London RM6 6RJ**

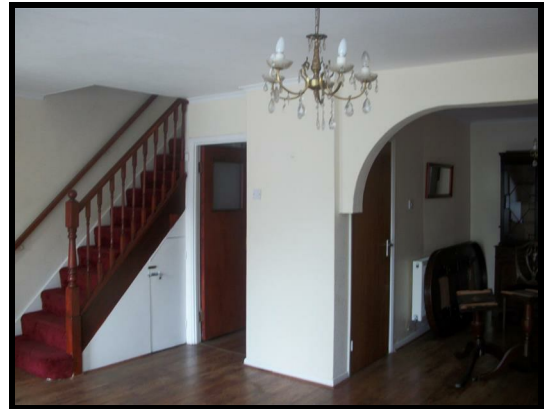

To Let- £2100pcm

Whalebone Lane North, Chadwell Heath, Romford, Essex RM6 6RJ

This fantastic four bedroom semi-detached house with driveway. This property has a large through lounge, fitted kitchen with diner. The property comprises of 3 double bedrooms and one single, 1st and 2nd floor bathroom & shower room, Company/corporate let or working professionals & DSS tenants with guarantor accepted £2100pcm Available Soon (appointments only)!!!

Surrounding Location: Dagenham, Barking, Becontree Heath, Romford, Chadwell Heath, London, Essex

Energy Efficiency Rating 61  
Environmental Impact (Co2) Rating 56

References applicable  
6-8 Weeks deposit required  
One month advance

- Garden
- Central heating
- Massive reception
- Large rooms
- Double glazing
- Local shops nearby
- Parking

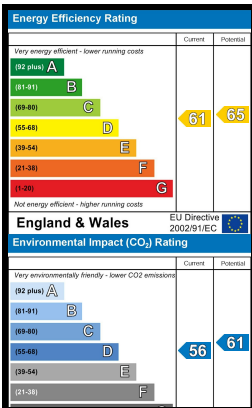

369 Green Lane, Seven Kings, Essex IG3 9TQ

T: 020 8599 0061 • M: 07944 100 100 • F: 020 8599 2441 • E: info@anistenhomes.co.uk

[www.anistenhomes.co.uk](http://www.anistenhomes.co.uk)

Anistenhomes is a trading name of Maya Residential London Limited on behalf of itself as agents for the vendors/lessor of this property upon whose instructions these particulars are specifically drafted give notice that: (i) These property particulars are produced in good faith and do not constitute or form part of any contract. (ii) No employee of Anistenhomes has any authority to make or give any representation or warranty in relation to this property. (iii) All measurements are approximate and believed to be accurate with in 6in/150mm. Any appliances or services mentioned in these particulars has not been tested.

Registered Office: 369 Green lane, Seven Kings, Essex IG3 9TQ. Registered in England No: 08355088 • Vat Reg No: 162 7213 25