

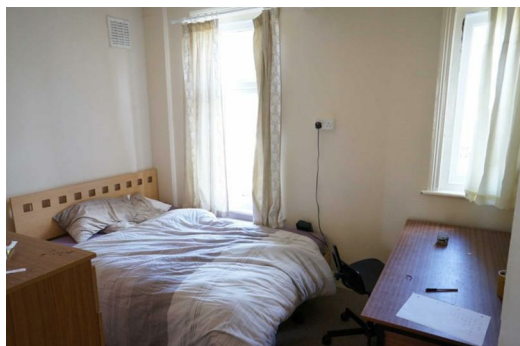

13a Chatsworth Road, Charminster, Bournemouth, Dorset, BH8 8SL

£1,380 Per Calendar Month

**4 BEDROOM STUDENT PROPERTY - FULLY FURNISHED - GAS CENTRAL HEATING - AVAILABLE
SEPTEMBER 2016**



4 BEDROOM STUDENT PROPERTY - This four double bedroom split level maisonette is presented in good order throughout and has a modern kitchen with granite worktops and appliances included. There is a sunny lounge, bathroom with shower over bath, additional WC and four double bedrooms all with double beds, wardrobes and desks.

There is new UPVC double glazing as well as modern gas central heating throughout.

Outside there is a rear garden with a storage shed for bikes.

Bills are regulated by key and card meters for gas and electricity to avoid any surprises.

The property is located just a short walk from Charminster High Street and has good access to Talbot Campus or Lansdowne.

Available from 1st September 2016

Great value at £80 per week per student

