

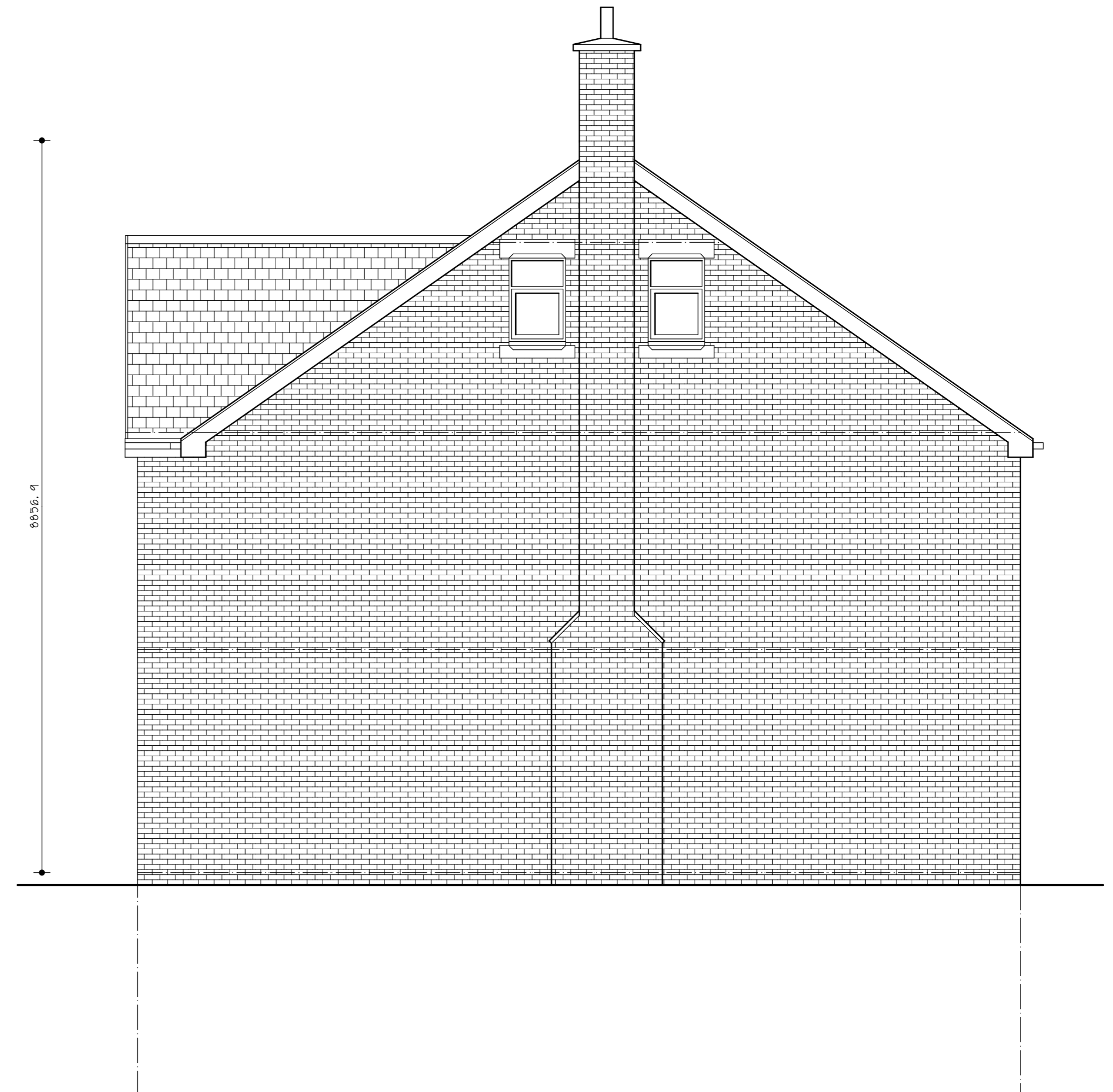

**NOTES :**  
 Copyright in all documents and drawings prepared by the architect and any works executed from these documents and drawings shall, unless otherwise agreed, remain the property of the architect and must not be reproduced by, lent or disclosed to, a third party without the written consent of Good & Tillotson.  
 DO NOT SCALE OFF THIS DRAWING.  
 All dimensions to be checked on site and any discrepancies to be referred to the architect before proceeding.  
 ALL LEVELS TO BE CHECKED ON SITE.  
 All discrepancies between information shown on the drawings and the information in the specification to be referred to the architect prior to proceeding.  
 All component sizes and references to be checked prior to ordering of materials.  
 Positions of existing drain runs to be confirmed prior to proceeding and drains checked as necessary.  
 All relevant boundary positions to be checked prior to proceeding.



**PROPOSED REAR ELEVATION**



**PROPOSED SIDE ELEVATION**

Rev.	Revision	Inl.	Date
<p><b>Good &amp; Tillotson Chartered Architects</b>            2 The Studios,            318 Chorley Old Road,            Bolton,            BL1 4JU            Tel : 01204 497700            Fax : 01204 497776            E-mail : info@goodandtillotson.co.uk            Web : www.goodandtillotson.co.uk</p>			
<p>Client : <b>Vause Construction</b></p>			
<p>Project :            New Dwelling            Slack Lane            Westhoughton            Bolton</p>		<p><b>RIBA</b>             Chartered Practice</p>	
<p>Drawing :            Elevations</p>		<p>Date :            16th April 2009            Drawn :            J. C.</p>	
<p><b>Building Regs Drawings</b></p>			
<p>Project No. :  <b>0420</b></p>		<p>Drawing Number :  <b>10</b></p>	
		<p>Scale :            1 : 50 @ A1            Drawing Revision :</p>	