



PROVIDENCE TOWER, CANARY WHARF

£330,000



**PROVIDENCE TOWER, BISCAVNE AVENUE, LONDON E14
NINETEENTH FLOOR**

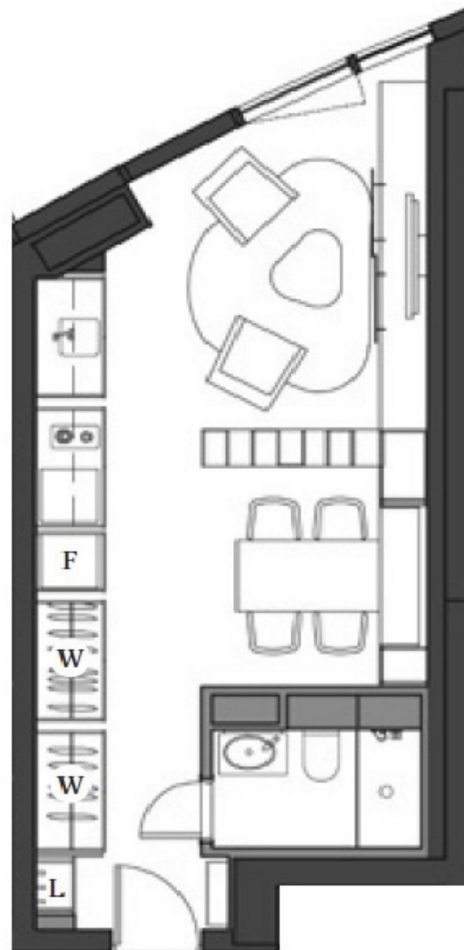

Total area
376.2sqft / 35.0sqm

Living / Kitchen / Bed
7140 x 4115mm

Bathroom
2200 x 1310mm

PRIME LONDON